

Real Property Description

Lots 1-7
 Cancelling Lot 936
 on SPI24768

Parish of STAPYLTON
 County of Stanley

Reference

PSM 120144 RL84.978 AHD
 Located at the intersection of Spring Mountain
 Drive & Kangaroo Close

- I state that the works described on this drawing have been constructed under my supervision, and I or my authorised representatives have inspected the works at all stages of construction.
- I certify that the works have been constructed to my satisfaction and in accordance with the development approval, the approved drawings, the Logan Planning Scheme 2006 and any relevant planning scheme policies and standard specifications.
- I certify the approved drawings have been carefully compared with the works site as to line, levels and dimensions, and this drawing has been accurately amended in all respects as to constitute a true record of the works.

Project Name: 250 - 292 Spring Mountain Road
 Company: PEET
 Consultant: Sedgman Yeats
 RPEQ/CPEng Membership No. 7817 12349

Signature: *B. Jafa*
 Date: 31/10/14

LEGEND

— C — CONDUIT Ø100 uPVC

AS CONSTRUCTED DETAILS

DTS Group QLD Pty Ltd hereby certify that the measurements shown hereon are the results of our observations in the field.

[Signature]
 Cadastral Surveyor/Director
[Signature]
 Director
 Date: 31/10/14

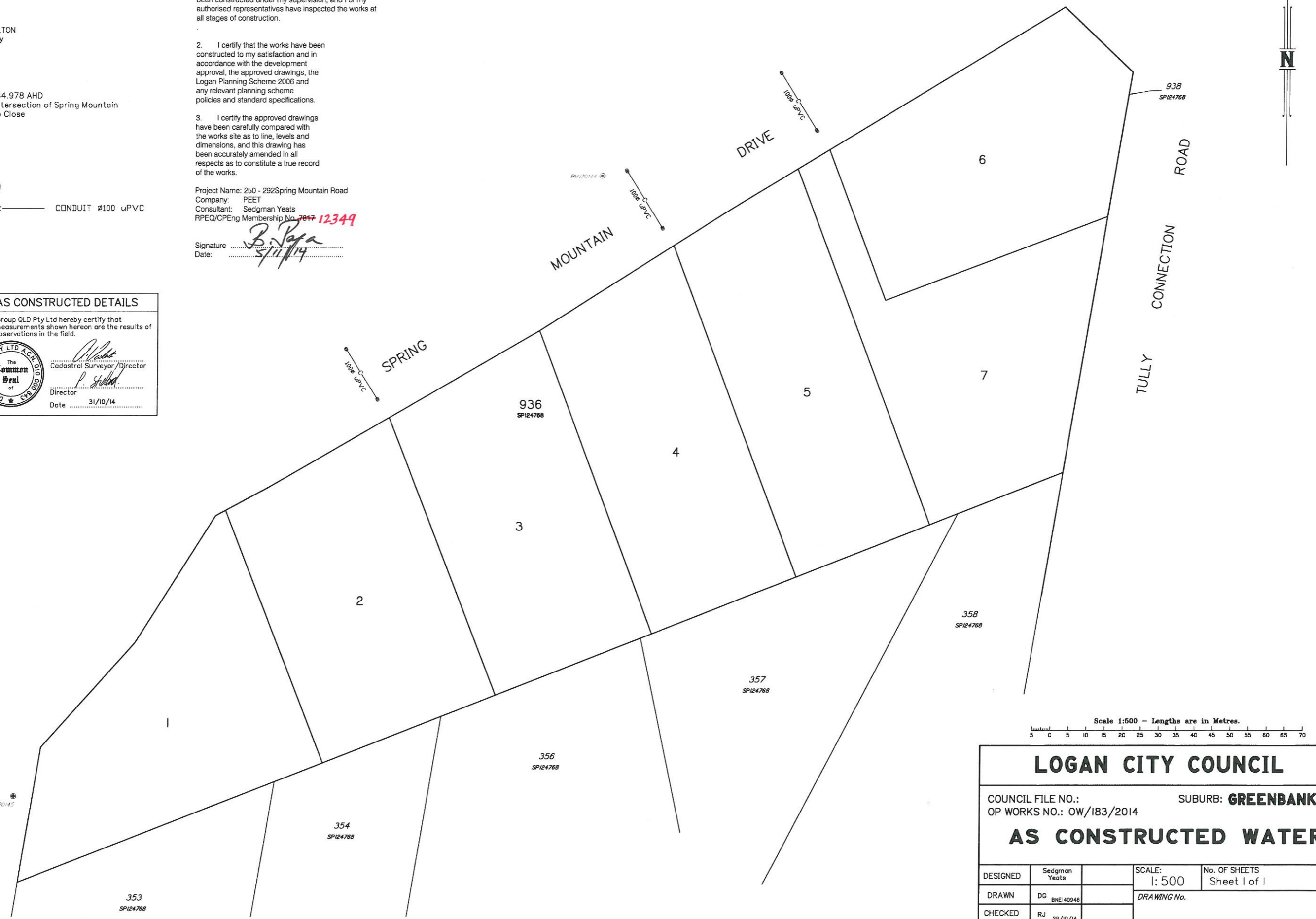

Scale 1:500 - Lengths are in Metres.

LOGAN CITY COUNCIL

COUNCIL FILE NO.: SUBURB: **GREENBANK**
 OP WORKS NO.: OW/183/2014

AS CONSTRUCTED WATER

DESIGNED	Sedgman Yeats	SCALE:	No. OF SHEETS
DRAWN	DG BNE140845	1:500	Sheet 1 of 1
CHECKED	RJ 29/10/14	DRAWING No.	